

An Intermediate Photography Workshop

CREATE BETTER IMAGES

In-demand wedding and portrait photographers Jennifer Bowen and Kimberly Jarman will share useful tips and technical know-how for creating images that pop.

ONLY 20 SEATS AVAILABLE



About the Workshop

This workshop is for those who understand photography fundamentals, as it will build upon the knowledge of shooting manually and understanding the relationship between ISO, aperture and shutter speed. We will review these skills and more through live practice during an outdoor model photo shoot. We will have two models (a toddler and a high school senior) and will divide into two groups for the live shoot portion, with all participants having the chance to work with both models. This workshop will be very hands-on! After the shoot, you will actually process your images via Adobe Lightroom and Photoshop and share a few of them. We will also review shooting techniques, posing suggestions, and go very in-depth with the actual shooting process and well as have time for Q&A.

Light snacks and drinks included.

Please bring a digital SLR camera for this workshop, as well as bring any lenses you have. We also ask that you bring a laptop since you will be processing your images. If you do not have a laptop, please let us know.

- What:** Intermediate Photography Workshop
When: Saturday, November 1, 2008
Where: Kimberly Jarman Photography Studio
166 W. Main St. Suite 204 Mesa, AZ 85201
Time: 2:30 pm - 7:00 pm
Registration begins at 2:00 pm.
Cost: \$269 for the workshop (\$249 early bird before Oct. 12)
\$69 non-refundable deposit holds your space; \$200 balance due at the door.
Credit cards accepted.

Who Should Attend: Those who understand the basic fundamentals of a SLR Camera and who want to go to the next level of learning.

How to Attend: To reserve your space, please fill out the registration form below and fax to 480.275.3256.



Kimberly Jarman
PHOTOGRAPHY

Create Better Images

Intermediate
Photography Workshop



JENNIFER BOWEN
PHOTOGRAPHY

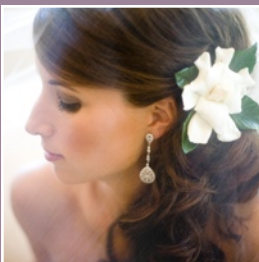

Frequently Asked Questions

I want to come, what should I do?

Great! Please fill out the registration form below and fax it to 480.275.3256. We must receive your deposit by October 20th to hold your space. The balance is due prior to the workshop start. Registration will begin at 2:00 pm.

I prefer to write a check, do you accept those?

Personal checks are accepted for the deposit or for payment in full by October 20, however we do require a credit card for any payments made after October 20th. You can mail your check with your registration form to: 166 W. Main St. Suite 204 Mesa, AZ 85201

Will food be served at the workshop?

Light snacks as well as soft drinks and water will be provided.

How do I get there?

We are located at 166 W. Main St. Suite 204 Mesa, AZ 85201.

If you are coming north of Mesa, so from Scottsdale, Phoenix, etc, take either the 101 South to the 202 East or take the 202 East (from Phoenix) to Country Club.

Exit on Country Club and take a right (south).

Go a few miles to Main Street and take a left.

The next light is Robson, take a left and we are on the corner of Robson and Main St.

If you are coming from South of Mesa take the 60 to Country Club and go North.

Take a right on Main St.

The next light is Robson, take a left and we are on the corner of Robson and Main St.

Parking is limited, but there is parking behind the building that is good for 3 hours.

We are suite 204 located on the 2nd floor, so once you go up the stairs go to your right and we are the 2nd door on the right. From the elevator go left and then another left and we will be on the right.

What if I have more questions?

If you have more questions please feel free to contact either Jennifer or Kimberly.

Jennifer Bowen
www.jenniferphotography.com
workshops@jenniferphotography.com
602.402.5600

Kimberly Jarman
www.kimberlyjarman.com
workshops@kimberlyjarman.com
480.203.1090



Kimberly Jarman PHOTOGRAPHY

Create Better Images

Intermediate

Photography Workshop

Registration and Questionnaire



JENNIFER BOWEN PHOTOGRAPHY

REGISTRATION



QUESTIONNAIRE



First Name: _____

Last Name: _____

Address: _____

City: _____ State: _____ Zip: _____

phone: _____ Email: _____

\$69 (\$49 early bird) Non-refundable retainer due at time of registration.

Additional \$200 due on date of event.

Payment Method: Credit Card Check

Credit Card Number: _____

Exp. Date: _____ Name on Card: _____

Billing Address: _____

Your Card will be charged to reserve your date and the amount in non-refundable. If you agree to these terms please sign below.

Signature: _____

In order to understand what you are needing and wanting out of this workshop we ask that you answer the following questions so we can better understand your needs.

1. What kind of camera and lenses do you have and are bringing? _____

2. What do you primarily take pictures of? _____

3. Where do you feel your skill level is at? _____

4. What kind of software do you use to do post processing? _____

5. Do you have and will be bringing a laptop? _____

6. Have you taken a camera class before? _____

7. Do you understand what ISO, Fstop and Shutter speed mean and do you know how to use them? _____

8. What do you hope to get most out of this workshop? _____

9. How did you hear about this workshop? _____

Please Fax Registration form back to 480.275.3256. If you do not have access to a fax machine you can scan in the form and email it to: workshops@kimberlyjarman.com