

A Beginners Photography Workshop

CREATE BETTER IMAGES

In-demand wedding and portrait photographers Jennifer Bowen and Kimberly Jarman will share useful tips and technical know-how for creating images that pop.

ONLY 20 SEATS AVAILABLE



Topics Covered:

- How to choose a camera (differences between a point and shoot and an SLR)
- Lens suggestions for digital SLR cameras
- Learn the fundamentals of your camera (ISO, Shutter, Fstop)
- Post Processing 101: How to make your images pop
- Lighting techniques
- How to turn off your flash and get better results
- Understanding light and using it effectively for better photos
- Posing techniques for children or adults
- Tips for getting the best images
- Time for Q&A

What: Beginners Photography Workshop
When: Saturday, June 28, 2008
Where: Kimberly Jarman Photography Studio
166 W. Main St. Suite 204 Mesa, AZ 85201
Time: 1pm - 4pm
Registration begins at 12:30 PM.
Cost: \$159 for the workshop
\$59 non-refundable deposit holds your space; \$100 balance due at the door.
Credit cards accepted.

Who Should Attend: This workshop is open to beginner photographers, hobbyists, and parents who want to take better pictures of their kids. Digital SLR cameras preferred, but point-and-shoot camera owners welcome too!

How to Attend: To reserve your space, please fill out the registration form below and fax to 480.275.3256.



Kimberly Jarman
PHOTOGRAPHY

Create Better Images

Beginners Photography Workshop



JENNIFER BOWEN
PHOTOGRAPHY



Frequently Asked Questions

I want to come, what should I do?

Great! Please fill out the registration form below and fax it to 480.275.3256. We must receive your deposit by June 20th to hold your space. The balance is due prior to the workshop start. Registration will begin at 12:30 PM.

I prefer to write a check, do you accept those?

Personal checks are accepted for the deposit or for payment in full by June 20, however we do require a credit card for any payments made after June 20th. You can mail your check with your registration form to: 166 W. Main St. Suite 204 Mesa, AZ 85201

Will food be served at the workshop?

Light snacks as well as soft drinks and water will be provided.

How do I get there?

We are located at 166 W. Main St. Suite 204 Mesa, AZ 85201.

If you are coming north of Mesa, so from Scottsdale, Phoenix, etc, take either the 101 South to the 202 East or take the 202 East (from Phoenix) to Country Club.

Exit on Country Club and take a right (south).

Go a few miles to Main Street and take a left.

The next light is Robson, take a left and we are on the corner of Robson and Main St.

If you are coming from South of Mesa take the 60 to Country Club and go North.

Take a right on Main St.

The next light is Robson, take a left and we are on the corner of Robson and Main St.

Parking is limited, but there is parking behind the building that is good for 3 hours.

We are suite 204 located on the 2nd floor, so once you go up the stairs go to your right and we are the 2nd door on the right. From the elevator go left and then another left and we will be on the right.

What if I have more questions?

If you have more questions please feel free to contact either Jennifer or Kimberly.

Jennifer Bowen
www.jenniferphotography.com
workshops@jenniferphotography.com
602.402.5600

Kimberly Jarman
www.kimberlyjarman.com
workshops@kimberlyjarman.com
480.203.1090



Kimberly Jarman PHOTOGRAPHY

Create Better Images

Beginners Photography Workshop

Registration and Questionnaire



JENNIFER BOWEN PHOTOGRAPHY

REGISTRATION

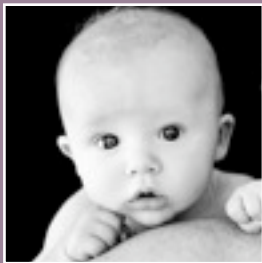

QUESTIONNAIRE

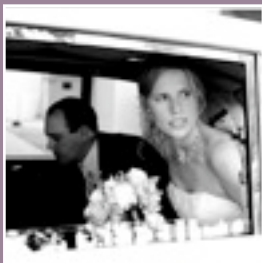

FIRST NAME: _____

LAST NAME: _____

ADDRESS: _____

CITY: _____ STATE: _____ ZIP: _____

PHONE: _____ EMAIL: _____

\$59 NON-REFUNDABLE RETAINER DUE AT TIME OF REGISTRATION. ADDITIONAL \$100 DUE ON DATE OF EVENT.

PAYMENT METHOD: CREDIT CARD CHECK

CREDIT CARD NUMBER: _____

EXP. DATE: _____ NAME ON CARD: _____

BILLING ADDRESS: _____

YOUR CARD WILL BE CHARGED TO RESERVE YOUR DATE AND THE AMOUNT IN NON-REFUNDABLE. IF YOU AGREE TO THESE TERMS PLEASE SIGN BELOW.

SIGNATURE: _____

IN ORDER TO UNDERSTAND WHAT YOU ARE NEEDING AND WANTING OUT OF THIS WORKSHOP WE ASK THAT YOU ANSWER THE FOLLOWING QUESTIONS SO WE CAN BETTER UNDERSTAND YOUR NEEDS.

1. WHAT KIND OF CAMERA DO YOU HAVE? _____

2. WHAT DO YOU PRIMARILY TAKE PICTURES OF? _____

3. WHERE DO YOU FEEL YOUR SKILL LEVEL IS AT? _____

4. WHAT KIND OF SOFTWARE DO YOU USE TO DO POST PROCESSING? _____

5. WHAT KIND OF COMPUTER DO YOU USE? _____

6. HAVE YOU TAKEN A CAMERA CLASS BEFORE? _____

7. DO YOU UNDERSTAND WHAT ISO, FSTOP AND SHUTTER SPEED MEAN AND DO YOU KNOW HOW TO USE THEM? _____

8. WHAT DO YOU HOPE TO GET MOST OUT OF THIS WORKSHOP? _____

9. HOW DID YOU HEAR ABOUT THIS WORKSHOP? _____

PLEASE FAX REGISTRATION FORM BACK TO 480.275.3256. IF YOU DO NOT HAVE ACCESS TO A FAX MACHINE YOU CAN SCAN IN THE FORM AND EMAIL IT TO:

WORKSHOPS@KIMBERLYJARMAN.COM